

**AIA HEALTH****CANCER CARE****What is Cancer Care?**

AIA Cancer Care is specialised health insurance that helps cover costs for cancer diagnosis, treatment, and recovery. This includes an unlimited Cancer Surgery benefit, access to specialist consultations, diagnostic tests and Pharmac and non Pharmac Medsafe indicated cancer chemotherapy and immunotherapy drugs. If you're diagnosed with cancer, having more choice and control over your treatment plan can make your journey to recovery much easier.

Key benefits of AIA Cancer Care

- ✓ **Unlimited Cancer Surgery Benefit**
Unlimited claims under the Cancer Surgery Benefit, for example Surgeon, Anaesthetist, Radiologist and hospital fees
- ✓ **Cancer Treatment**
Up to \$500,000 of extensive cancer cover for every stage: from diagnosis, to treatment (including the cost of Pharmac and non-Pharmac Medsafe indicated cancer chemotherapy drugs), and recovery.
- ✓ **Overseas Treatment**
Options to have treatment overseas.
- ✓ **Cancer Diagnostics**
Up to \$5,000 for specialists' fees and diagnostic imaging and testing to confirm a cancer diagnosis.
- ✓ **Other Support Benefits**
Support benefits include but are not limited to a \$2,500 mental health support benefit and a public hospital cash grant.
- ✓ **Cancer Health Screening**
Health screening allowance including bowel, breast, cervical, prostate, and skin screening.
- ✓ **Enhancement Pass Back**
At claim time, we'll compare your purchased product's policy wordings with the latest version of that products' policy wording and apply the most favourable option for your claim. For more information visit aia.co.nz/passbacks.



As an AIA customer, you can earn Airpoints Dollars™ for premiums paid on your eligible insurance policy.

aia.co.nz/airpoints

AIA Vitality

AIA Vitality is our personalised, science-backed health and wellbeing programme that supports you every day to make healthier lifestyle choices. It helps you understand your current state of health, provides tools to improve it and offers great incentives to keep you motivated on your journey. The life assured under any eligible AIA policy can take out an AIA Vitality membership.

aiavitality.co.nz

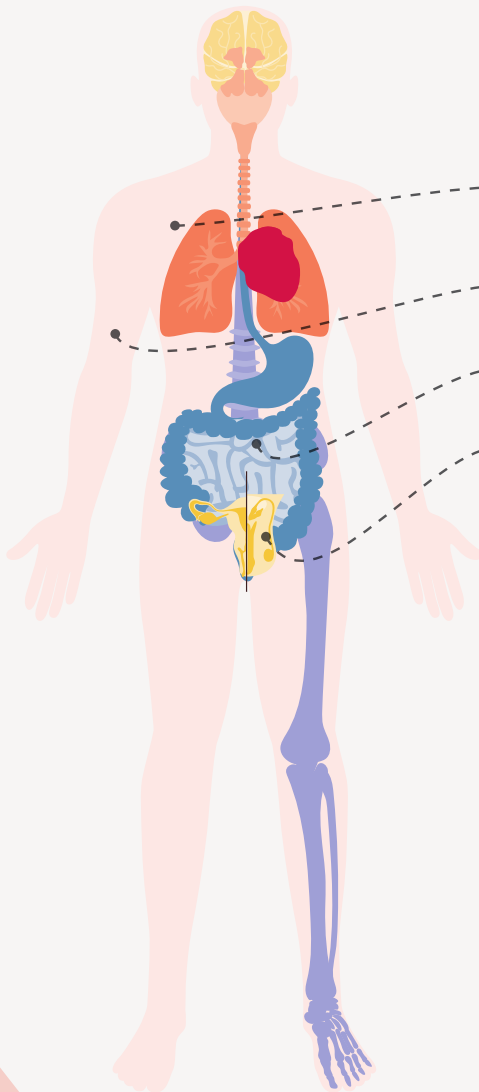

Cancer common treatment costs

AIA Cancer Care covers you for a range of procedures that help you manage unexpected medical bills.

Mastectomy (Unilateral): **\$17,000 - \$30,000**

Mastectomy with breast reconstruction: **\$50,000 - \$100,000**

Removal of skin lesion: **\$500 - \$15,000**

Bowel resection: **\$40,000 - \$60,000**

Robotic prostatectomy: **\$32,000 - \$35,000**



Additional diagnosis and treatment costs you and your family could experience:

Cancer treatments (per policy year)

Chemotherapy: **\$15,000 - \$150,000**

- Pharmac funded drugs: **\$800 - \$3,500** per month
- Non Pharmac funded drugs: **\$8,000 - \$25,000** per month

Radiotherapy: **\$20,000 - \$45,000**

Lung cancer: **\$50,000 - \$200,000**

Metastatic melanoma: **\$100,000 - \$200,000**

Diagnostics (per test)

Ultrasound: **\$250 - \$600**

CT Scan: **\$600 - \$1,700**

MRI Scan: **\$1,500 - \$2,500**

P.E.T Scan: **\$2,500 - \$3,000**

Source: AIA Health Claims Data, 1 July 2023

Other things you should know: the availability of insurance cover is subject to your application being approved. All applications are subject to individual consideration. Special conditions, exclusions and premium loadings may apply. This insurance is underwritten by AIA New Zealand Limited ('AIA'). For full details of the products and benefits offered by AIA, please refer to the policy document(s) which are available from AIA. The information contained in this publication is general in nature and is not intended as advice. It may not be relevant to individual circumstances and before making any insurance decision, you should consult a professional Adviser. Copies of our disclosure statements are available on request, free of charge.

Copyright © 2024, AIA New Zealand Limited (352806). All rights reserved. The information contained in this document is current at the time of publication and is subject to change at any time.